

Sogno, ombre e paesaggi (dream, shadows, passages) sonata for pianoforte

by Yuval Avital

Sogno, Ombre e Paesaggi sonata per pianoforte score reference / Yuval Avital

Inside the piano notation :

In the piano score there is a third pentagram in the middle for the elements that should be played inside the piano.
if not asked otherwise, it would be played in the area of the lowest strings with a sustain pedal.

∨ - inside the piano glissando using the nail.

▣ - inside the piano glissando using the finger tip.

≡ tremolo obtained by a fast horizontal movement of an open palm against the strings.

pizz pizzicato of the note inside the piano.

∟ closed palm hit on lowest piano chord.

◇ open palm hit on lowest piano chord.

≡◇ tremolo obtained by a rotating movement of the wrist.

Play both natural notes and indicated harmonics, (some rubato could be used to facilitate the performance).

Smaller noteheads are used to indicate fast-as-possible performance, within a certain level of flexibility of the beat.

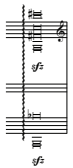

Large interval chords should break to arpeggi freely.

Relative rythm (non measured).

*percussive
improvisation*

percussive improvisation using pedals and/or hands. frenetic, forte (3rd movement).

A Maria Grazia Bellocchio,
che la sua arte mi commuove.
Y.A.

Sogno, Ombre e Paesaggi

sonata per pianoforte
1- sogno

Yuval Avital

Adagio, a volte quasi fermo, rubato, lontano; *lv. sempre*

Piano

fff *fff* *fff* *ff* *mp* *pp* *mf* *ff* *sfz*

mp *mp p* *p* *p* *mf* *f* *sfz*

lento cantabile *mf* *ppp*

mp *f* *mp* *fff* *mf* *ff*

mf *mp* *f* *p*

∞

*

più ritmico, più mosso, arpeggiare grandi intervalli, a volte tremolando.

linea sopra recitativa, sotto obbligatoria.

Sogno, Ombre e Paesaggi

2nd - ombre

Adagio, lontano, *l.v. sempre* (♩ = 50 - 60)

Yuval Avital

Piano

non troppo presto

mp *p*

più tentuto

ff *mf* *mf*

mf *f*

mf *mp* *ppp* *ppp* *mp* *ppp* *ff*

f *mf* *ppp* *ppp* *mp* *ppp* *mf*

rit. molto, dim poco a poco.

mp *f* *mp* *mf*

fff *p* *sfz* *p* *fff* *ppp*

8va *pizz.* *pizz.* *pizz.* *pizz.*

3 *5:4* *5:4* *3*

mf *mf*

3 *5:4* *5*

ppp *ppp* *mp* *ppp* *ff*

mf *ppp* *ppp* *mp* *ppp* *ff*

tr *tr* *tr*

8va *8va*

5^m

♩ = 40 *♩ = c. 120*

accel.

tremolo ad. lib. tes. scuro

Tremolare voce alta con quella bassa, forte !!

più mosso ♩ = 65 - 75 L.V. - when indicated

22 *mf* *p* *mf* *pizz.* *tr* *pizz. pizz.* *più rubato, più mosso*

31 *molto adagio* *p* *mp* *mf* *mp* *f* *mp* *pp* *

40 *p* *mp* *f* *cresc. ed accel poco a poco* *f* *

